



Digital Policy Office

The Government of the Hong Kong Special Administrative Region
of the People's Republic of China

AI Governance in Hong Kong

Trusted AI in Practice Governance & Third-Party Risk Management



30 January 2026

Strategic Imperative of Artificial Intelligence

National Strategy - “AI+” Initiative

Opportunities for Hong Kong

Global Hub for AI Development



Global AI Governance Landscape





The development of
AI must be
steered by safety and
driven by application

AI Governance

Encourage innovative
applications of AI technology

Mitigate risks associated with AI
development and deployment

Promote the widespread
adoption and advancement of AI
in Hong Kong

Sector-Specific Guidelines



Financial Services and the Treasury Bureau

The Government of the
Hong Kong Special Administrative Region
of the People's Republic of China

Financial Services and the Treasury Bureau (FSTB)

- Policy Statement on Responsible Application of AI in the Financial Market



Hong Kong Monetary Authority (HKMA)

- High-level Principles on AI
- Consumer Protection in respect of Use of Generative AI
- Use of AI for Monitoring of Suspicious Activities



Securities and Futures Commission (SFC)

- Use of generative AI language models



Hong Kong Judiciary

- Guidelines on the Use of Generative AI for Judges and Judicial Officers and Support Staff of the Hong Kong Judiciary

Ethical AI Framework

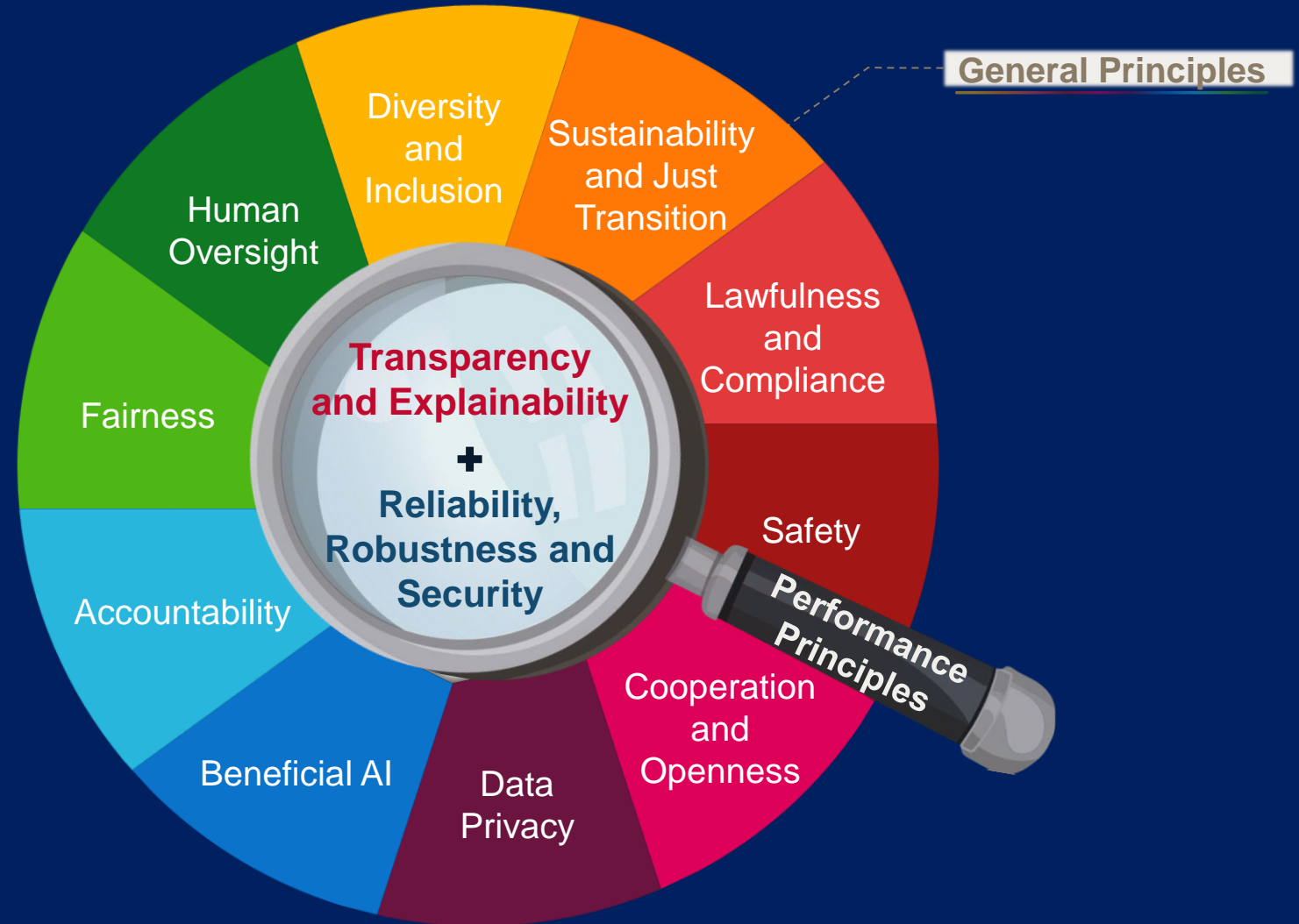
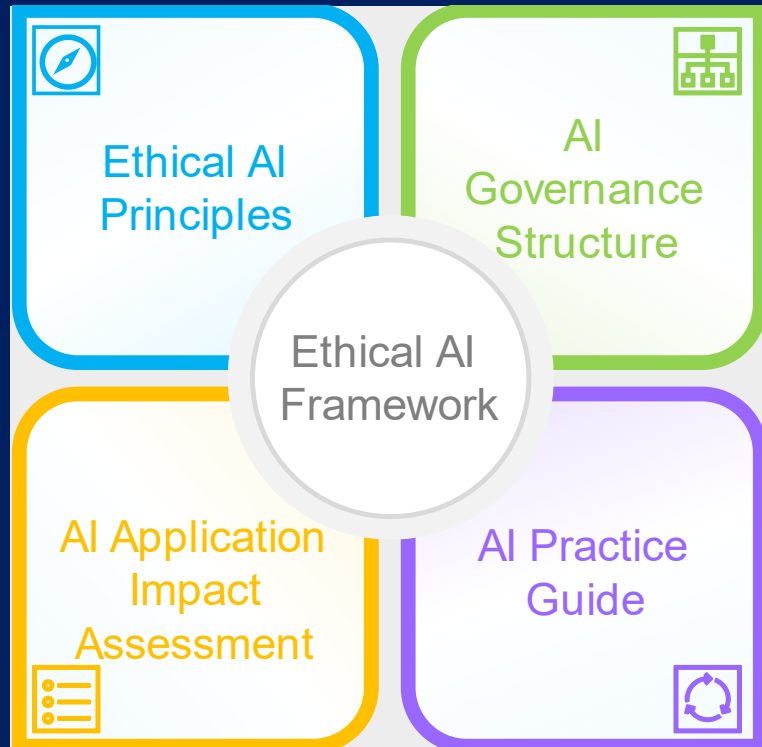

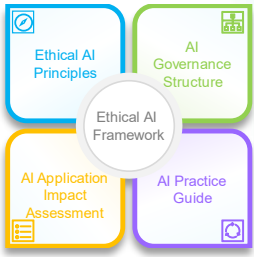

Ethical AI Principle: Fairness

Ethical AI Framework



Principle: Fairness

“The recommendation/result from the AI applications should treat individuals within similar groups in a fair manner, **without favouritism or discrimination and without causing or resulting in harm.**”

- Ethical AI Framework, Section 3.5.1.3





Why does **Fairness
require our attention in
AI system?**

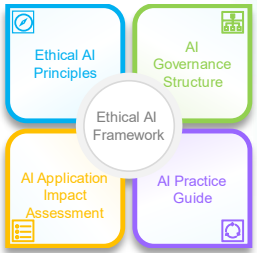

How to address Fairness-related issue

Suggested practices in Ethical AI Framework



Address Data Bias



Evaluate Model Fairness



Continuous Monitoring



Hong Kong Generative Artificial Intelligence Technical and Application Guideline

4-tiered Risk Classification System

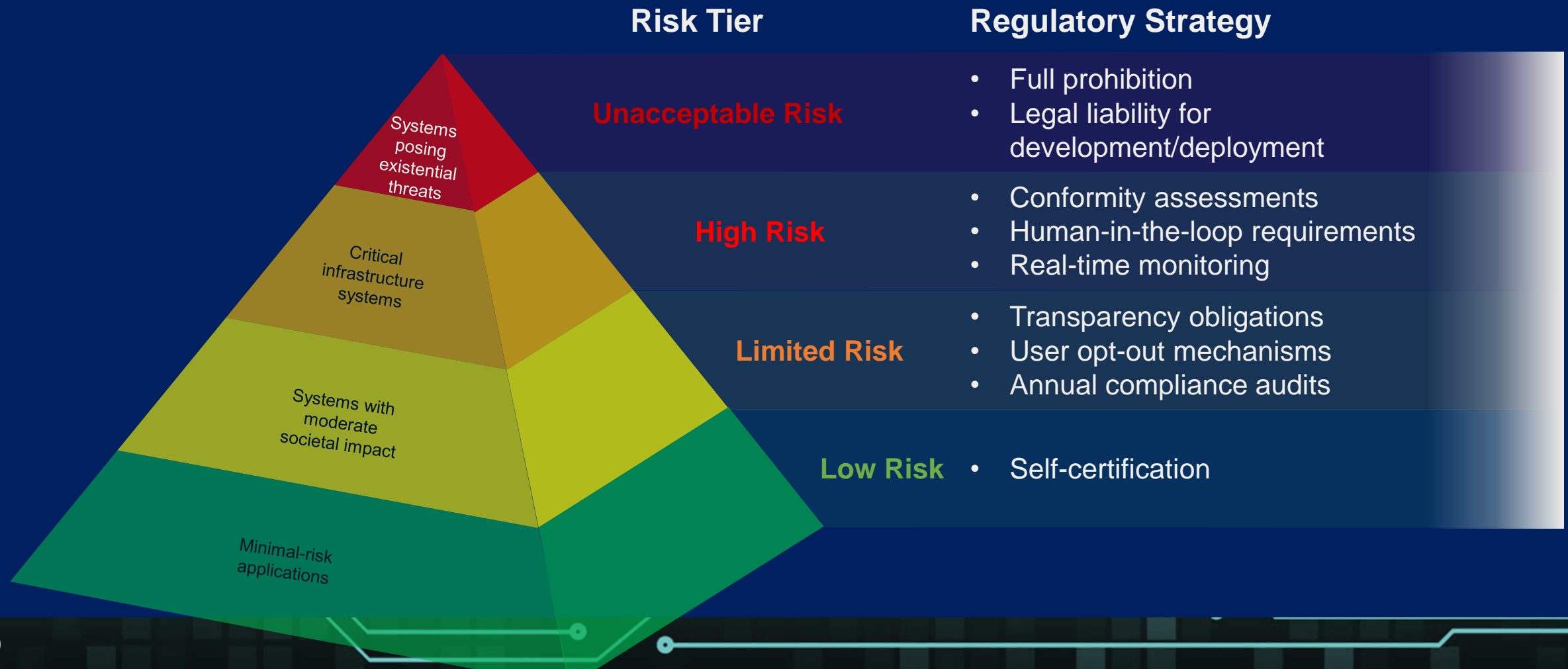



Hong Kong Generative Artificial Intelligence Technical and Application Guideline

3 Main Stakeholders

Service Providers



Service Users

Technology Developers

Step-up Authentication of iAM Smart

Prevent identity theft by providing additional real-time identity verification capabilities for critical processes or operations

- Use the phone's NFC sensor to read the Card Face Data of Hong Kong ID card
- Take a selfie for facial recognition
- Compare with records of Immigration Department
- Make identity verification more instant and reliable



Reading HKID Card by NFC

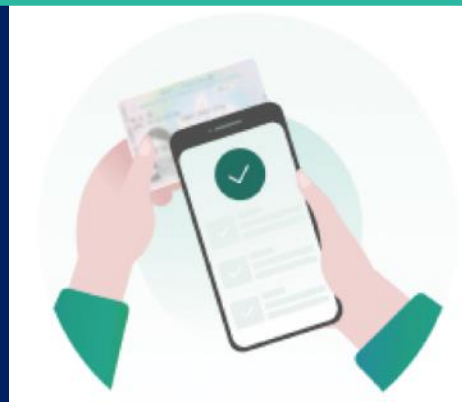

Facial Recognition



AI-powered anti-deepfake technology



Thank you